

RESTORATION SCHEDULE

| CODE | DESCRIPTION | KEY | DWG |
|--------|--------------------------------|-----------|------|
| CON 01 | CONCRETE SPALL REPAIR | [Pattern] | A308 |
| LTL 01 | LINTEL RESTORATION | [Pattern] | A304 |
| MAS 02 | BRICK CRACK REPAIR | [Pattern] | A301 |
| PNT 01 | BRICK POINTING | [Pattern] | A301 |
| PNT 02 | TERRA COTTA POINTING | [Pattern] | A302 |
| PPT 01 | PARAPET RECONSTRUCTION: TYPE 1 | [Pattern] | A303 |
| PPT 02 | PARAPET RECONSTRUCTION: TYPE 2 | [Pattern] | A303 |
| PPT 03 | PARAPET RECONSTRUCTION: TYPE 3 | [Pattern] | A309 |
| SIL 01 | SILL REPLACEMENT | [Pattern] | A305 |
| SPN 01 | SPANDREL RESTORATION | [Pattern] | A304 |
| STN 01 | STONE UNIT RESET | [Pattern] | A305 |
| STN 02 | STONE SPALL REPAIR | [Pattern] | A302 |
| TRC 01 | TERRA COTTA CRACK REPAIR | [Pattern] | A302 |
| TRC 02 | TERRA COTTA SPALL REPAIR | [Pattern] | A302 |

LEGEND

- WINDOW DESIGNATION
- SC[□] SCUPPER
- EXISTING SECURITY CAMERA TO REMAIN
- EXISTING ELECTRICAL FIXTURE TO REMAIN
- EXISTING ELECTRICAL CONDUIT TO REMAIN
- EXISTING WIRE TO REMAIN
- EXISTING AC UNIT TO BE REMOVED & REINSTALLED TO MAKE OPERATIONAL. COORDINATE WITH WINDOW SCHEDULE
- EXPANSION JOINT
- KEYSTONES TO BE CAREFULLY REMOVED AND RESET

President & CEO
Lorraine Grillo

Board of Trustees
Chancellor Richard A. Carranza, Chairman
Curtis A. Harris
Emily A. Youssef



Architecture & Engineering

E. Bruce Barrett, R.A. LEED A.P., Vice President
Elan R. Abneri, P.E., Senior Director, Senior Consultant Management
Stanley Dahir, R.A., Sr. Director, Quality Control & Construction Support
María A. Gómez, P.E., LEED A.P., Senior Director, A&E In-House Design
George D. Roussey, P.E., LEED A.P., Director, Technical Standards
Stacey Spann-Thom, Director, Operations Support

Consultants:

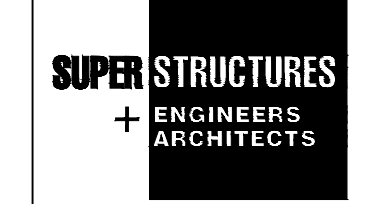

32 AVENUE OF THE AMERICAS
NEW YORK, NY 10013
TEL 212 505 1193
FAX 212 505 1728

NOTE: Drawing may be printed at reduced scale

IT IS A VIOLATION OF THE STATE EDUCATION LAW SECTION 7209 (2) FOR ANY PERSON TO ALTER AN ITEM IN ANY WAY UNLESS SUCH PERSON IS ACTING UNDER THE DIRECTION OF A LICENSED PROFESSIONAL ENGINEER, AND THE ENGINEER STAMPS SUCH CHANGES

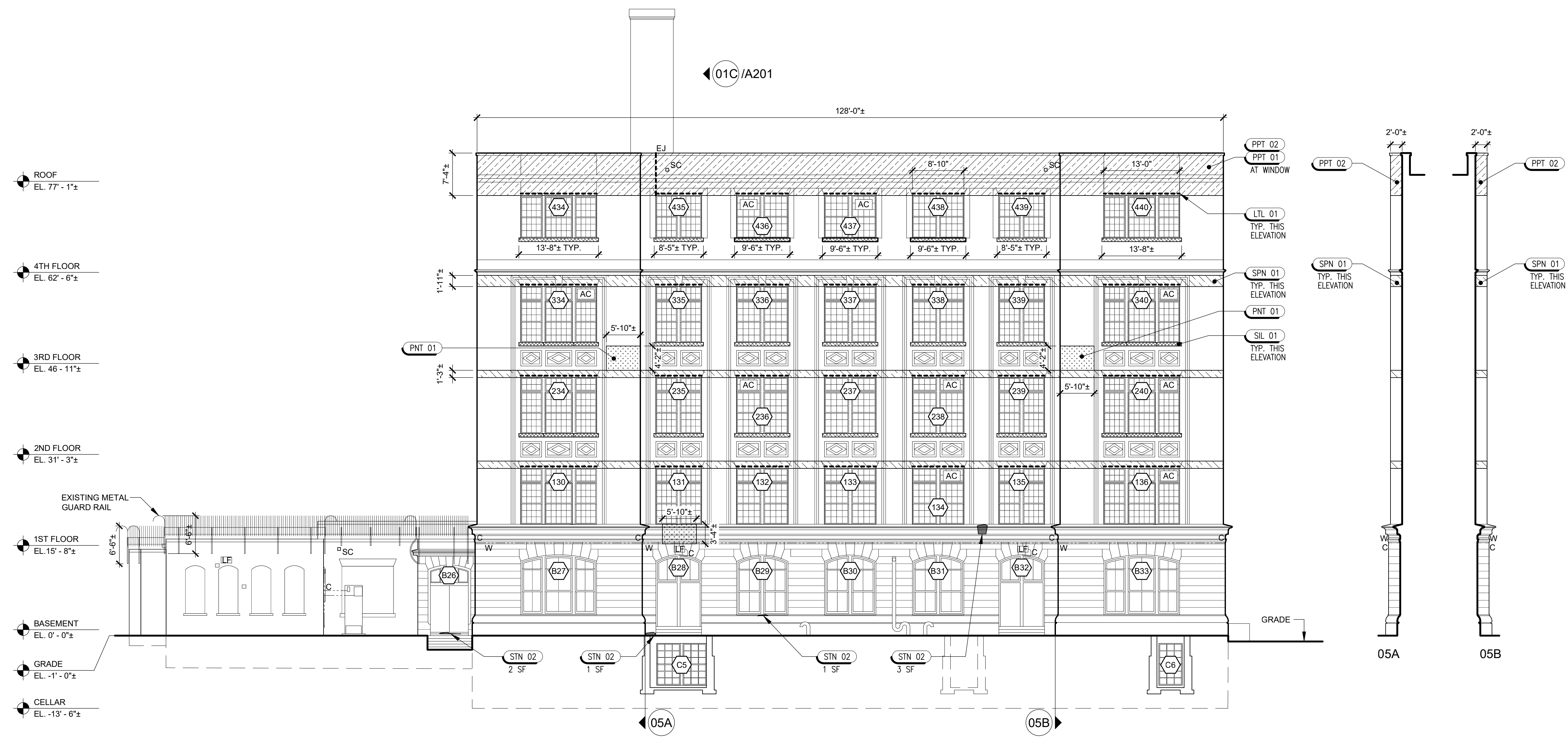

05
WEST ELEVATION (WARWICK STREET)

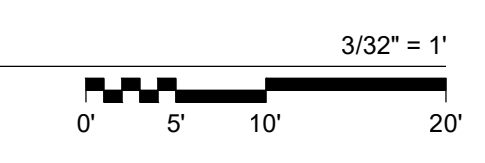

| No. | Date | Revision |
|-----|------|----------|
| | | |

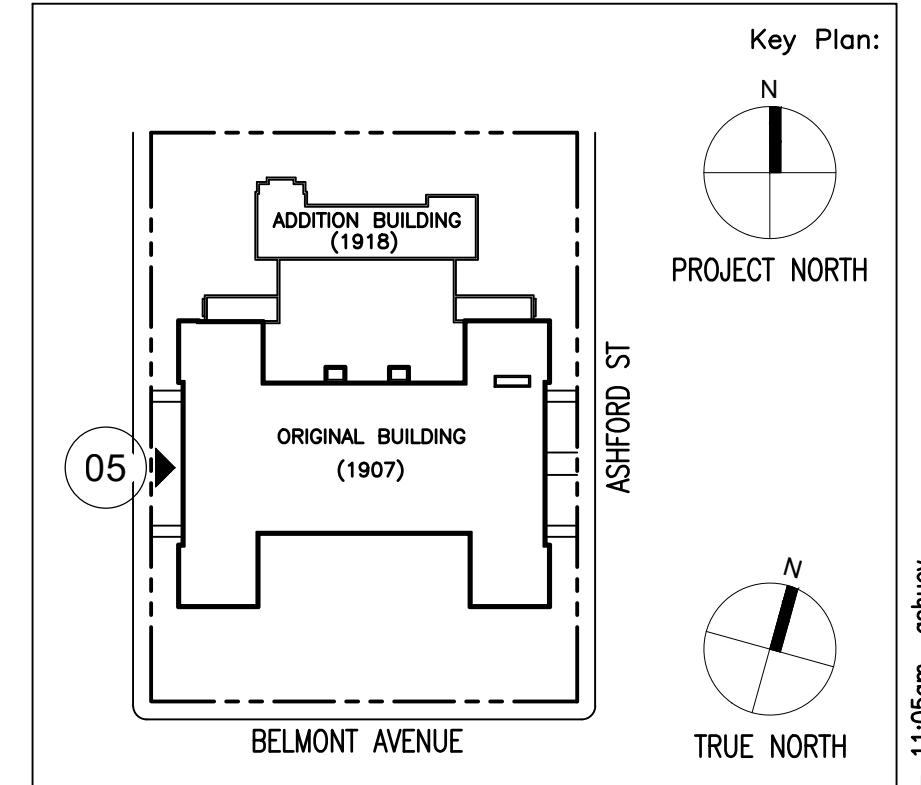

| | |
|-------------------------------------------|---------------------|
| Block # 4018 | Lot # 1 |
| SCA Design Manager: WILLIAM DONG | |
| Project Architect/Engineer: DAVID MAY, RA | |
| Discipline Lead: JOHN GALETTA, RA | |
| Designer: ANNA KEDRINA | |
| Drawn by: LUKE KREUL/ALEX SHUEY | |
| Checked by: JOHN GRANDE, PE | |
| Design No: D018779 | Facility Code: K158 |
| Date: 05/13/2019 | |

Project:
P.S. 158 - BROOKLYN
FLOOD ELIM., PARAPETS, WINDOWS,
PAVED AREAS, EXT. MASONRY, ROOFS
Address:
400 ASHFORD STREET
BROOKLYN, NY 11207

Drawing Title:
WEST ELEVATION (WARWICK STREET)

| | |
|--------------------------------------|----------------|
| Reserved For DOB NOW Job# | |
| Drawing No.: | A204.00 |
| Sheets in Contract Set: | 30 of 90 |
| Sheets in DOB Set: | 22 of 73 |

FID Job#: 0220-19
Number of drawings submitted: 73
Date Certified: 05/22/2019
SUBMITTED WITH SELF-CERTIFICATION OF
OBJECTIONS as per Department of Buildings
Technical PPN # 1/01

CONTRACT DOCUMENTS \WPDrawings (dwp)\A204 West Elevation.dwg 05/14/19 - 11:05am ashuey