

President & CEO  
Lorraine Grillo

Board of Trustees  
Chancellor Richard A. Carranza, Chairman  
Curtis A. Harris  
Emily A. Youssouf



Architecture & Engineering

E. Bruce Barrett, R.A. LEED A.P., Vice President  
Elan R. Abneri, P.E., Senior Director, Design Consultant Management  
Stanley Dahir, R.A., Sr. Director, Quality Control & Construction Support  
María A. Gómez, P.E., LEED A.P., Senior Director, A&E In-House Design  
George D. Roussey, P.E., LEED A.P., Director, Technical Standards  
Stacey Spann-Thom, Director, Operations Support

Consultants:

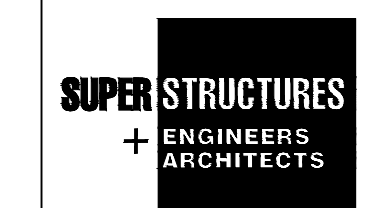

82 AVENUE OF THE AMERICAS  
NEW YORK, NY 10013  
TEL 212 505 1133  
FAX 212 505 1728

NOTE: Drawing may be printed at reduced scale

IT IS A VIOLATION OF THE STATE EDUCATION LAW SECTION 7209 (2) FOR ANY PERSON TO ALTER AN ITEM IN ANY WAY UNLESS SUCH PERSON IS ACTING UNDER THE DIRECTION OF A LICENSED PROFESSIONAL ENGINEER, AND THE ENGINEER STAMPS SUCH CHANGES

- SPN 01 / A304
- OR
- PPT 01 / A303
- OR
- PPT 02 / A303

CUT, REMOVE, AND DISCARD EXISTING ANGLE

EXISTING MASONRY TO REMAIN, UNLESS OTHERWISE NOTED

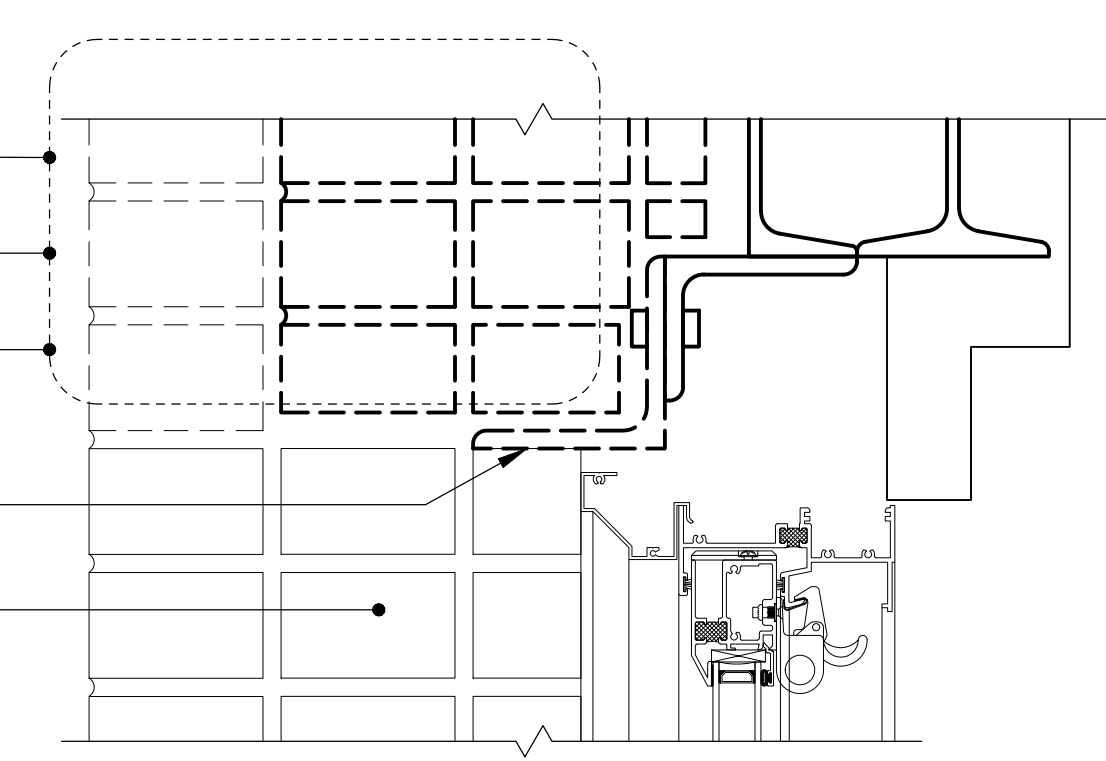

REMOVALS

- SPN 01 / A304
- OR
- PPT 01 / A303
- OR
- PPT 02 / A303

3/4" DIAMETER A307 BOLTS AT 12" O.C.

7" x 4" x 1/2" STEEL ANGLE, PREPARE AND COAT

REFER TO WINDOW SCHEDULE

EXISTING MASONRY TO REMAIN, UNLESS OTHERWISE NOTED

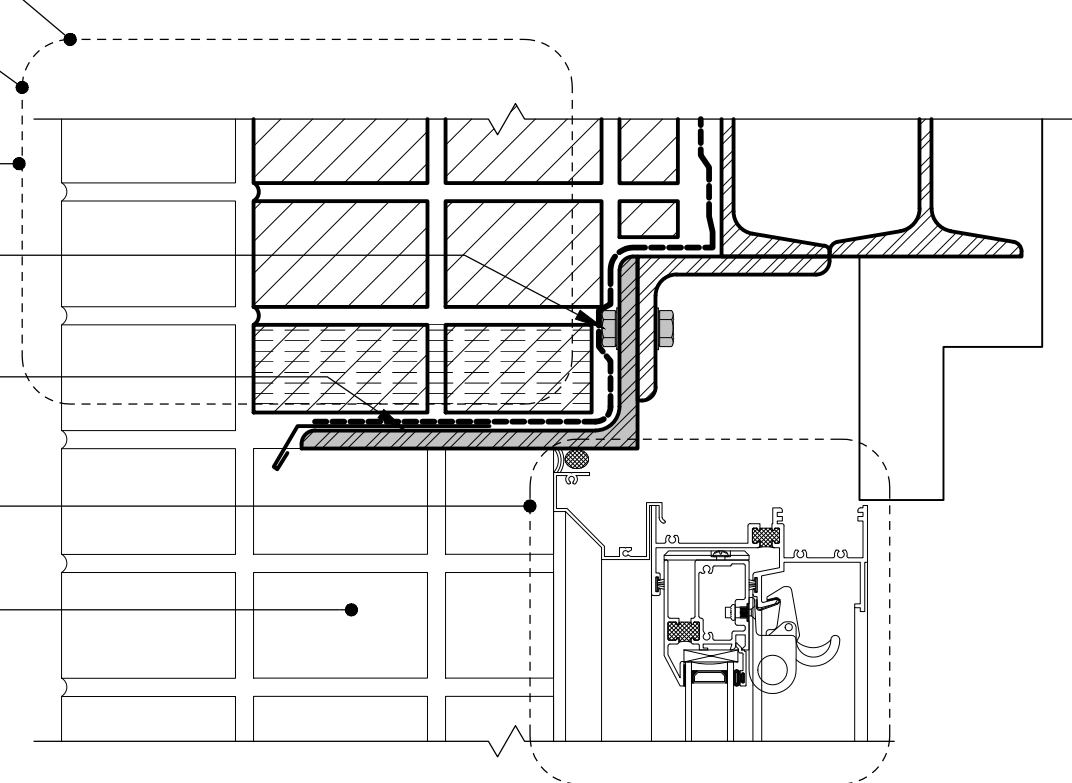

RESTORATION

**LTL 01**  
LINTEL RESTORATION

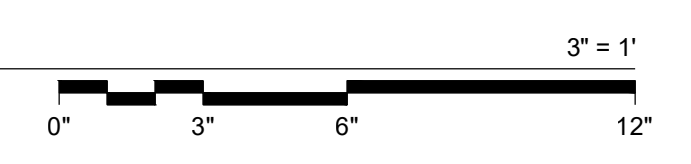

DECORATIVE TERRA COTTA UNITS AT THIRD FLOOR SPANDREL

TEMPORARY SHORE LOAD BEARING WALL ABOVE

REMOVE EXISTING BRICK DOWN TO WINDOW LINTEL LEVEL INCLUDING ANCHORAGE AND FLASHINGS

REFER TO WINDOW SCHEDULE

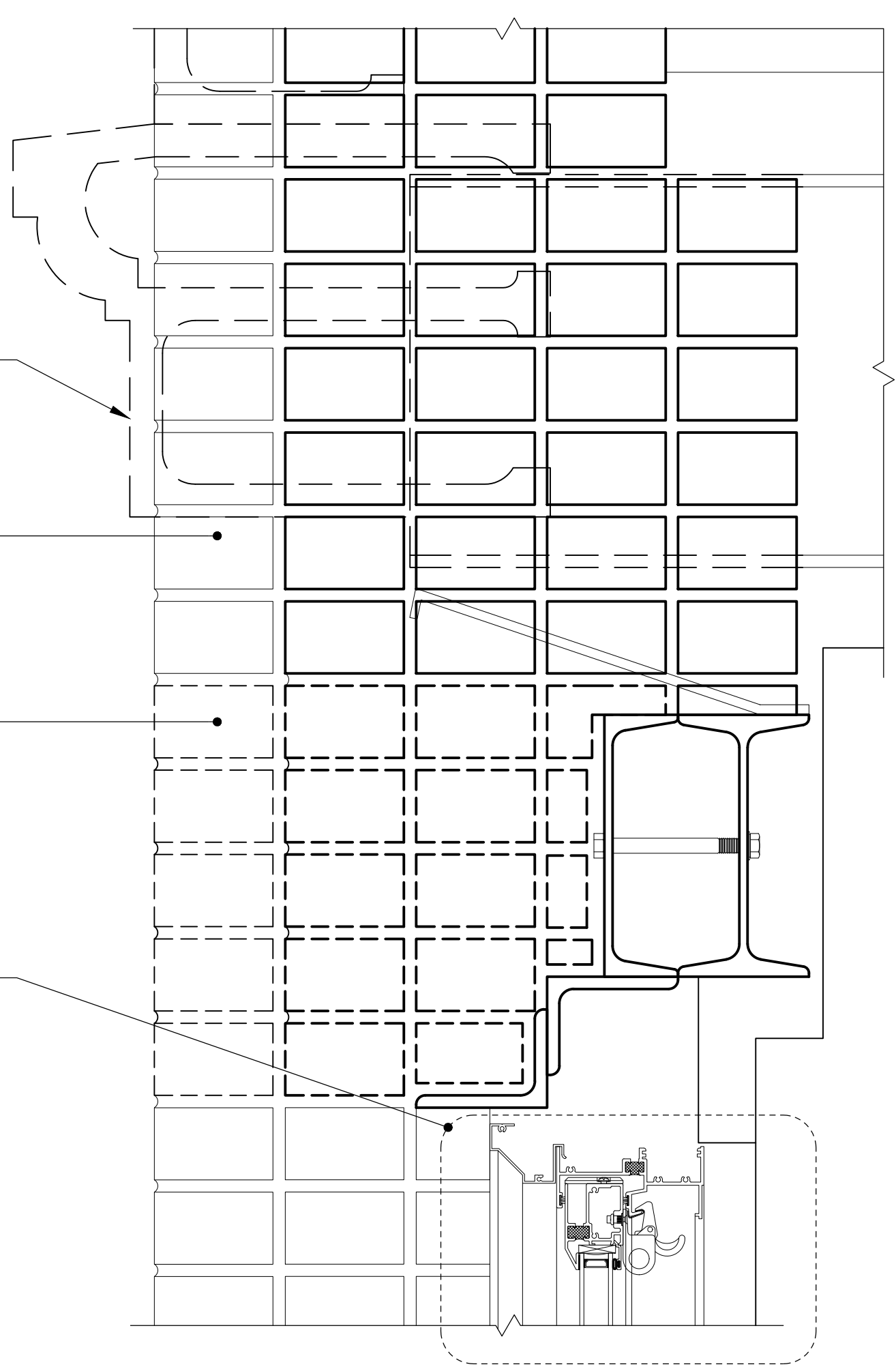

SPANDREL DEMOLITION

DECORATIVE TERRA COTTA UNITS AT THIRD FLOOR SPANDREL

BRICK BEYOND

BRICK TO MATCH EXISTING PATTERN. PROVIDE TRUE BRICK HEADERS MATCHING EXISTING PATTERN. ALL JOINTS TO BE FILLED COMPLETELY SOLID.

12 GA. S.S. VENEER ANCHOR WITH 3/16" Ø, 6" LONG S.S. 'V' TIES AT EACH ANCHOR AND 9 GA. S.S. WIRE SPOT WELDED TO BEAM AT 18" O.C. HORIZONTALLY, STAGGERED

COPPER FABRIC FLASHING SET IN SEALANT WRAPPING SPANDREL. SEAL AROUND ANCHORS AND PENETRATIONS WITH SEALANT.

26 GA. STAINLESS STEEL DRIP EDGE WITH HEMMED EDGE SET IN A BED OF SEALANT

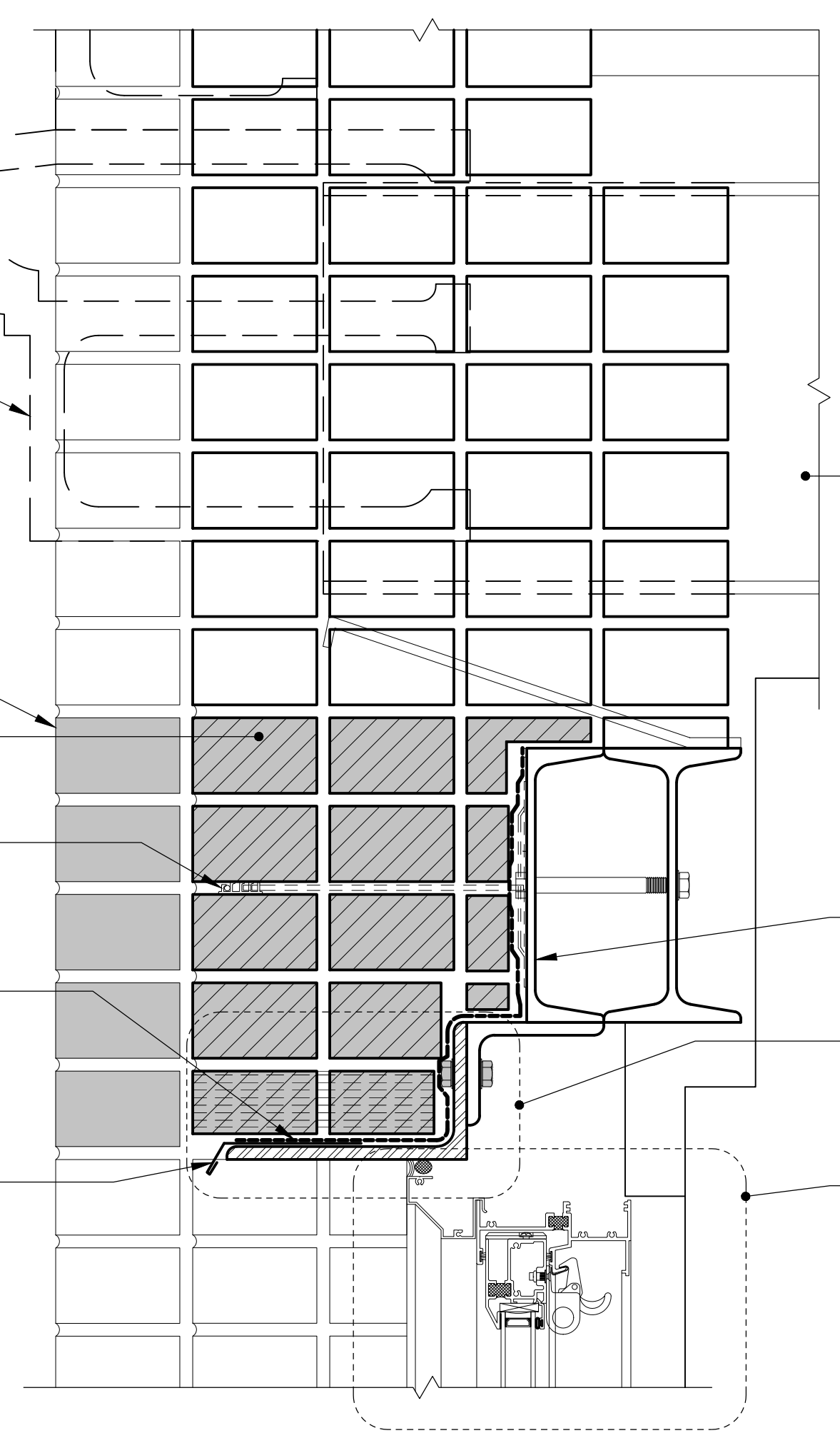

SPANDREL RECONSTRUCTION

EXISTING ROOF CROSS BEAM BEYOND

MACHINE TOOL CLEAN TO SPC-SP3 SURFACE PREP, PRIME AND PAINT EXISTING EXPOSED STEEL PER EPOXY COAT SYSTEM

**LTL 01 / A304**

REFER TO WINDOW SCHEDULE

**SPN 01**  
SPANDREL RECONSTRUCTION

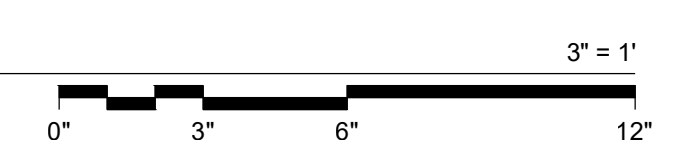

FID Job#: 0220-19  
Number of drawings submitted: 73  
Date Certified: 05/22/2019  
SUBMITTED WITH SELF-CERTIFICATION OF OBJECTIONS as per Department of Buildings Technical PPN # 1/01

| No. | Date | Revision |
|-----|------|----------|
|     |      |          |
|     |      |          |
|     |      |          |
|     |      |          |

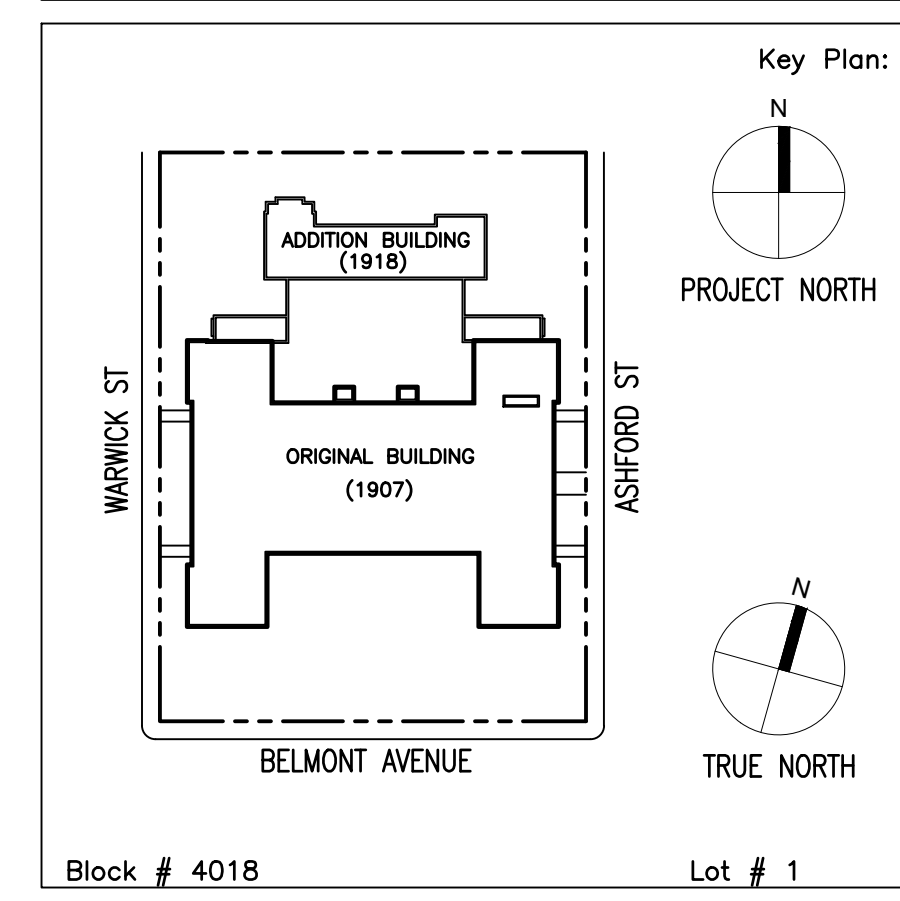

|   |                        |                     |
|---|------------------------|---------------------|
| SCA Design Manager: WILLIAM DONG          |                        |                     |
| Project Architect/Engineer: DAVID MAY, RA |                        |                     |
| Discipline Lead: JOHN GALETTA, RA         |                        |                     |
| Designer: ANNA KEDRINA                    |                        |                     |
| Drawn by: LUKE KREUL/ALEX SHUEY           |                        |                     |
| Checked by: JOHN GRANDE, PE               |                        |                     |
| Design No:<br>D018779                     | Facility Code:<br>K158 | Date:<br>05/13/2019 |

Project:  
P.S. 158 - BROOKLYN  
FLOOD ELIM., PARAPETS, WINDOWS,  
PAVED AREAS, EXT. MASONRY, ROOFS

Address:  
400 ASHFORD STREET  
BROOKLYN, NY 11207

Drawing Title:  
MASONRY DETAILS - 4

Reserved For  
DOB NOW Job#

|                         |                |
|-------------------------|----------------|
| Drawing No.:            | <b>A304.00</b> |
| Sheets in Contract Set: | 36 of 90       |
| Sheets in DOB Set:      | 28 of 73       |

I:\58000A\580001 (CS: 158K\_Flood-Parapet-Windows)jimg\02 CONTRACT DOCUMENTS\WP\Drawings (enps)\A304.dwg 05/14/19 - 10:16am ashley